



# GMT MONTHLY MEMBERSHIP PROGRESS REPORT

Results as of: 5/31/2020

Multiple District 1

LOCATION: ILLINOIS

GMT: OPEN

GMT CA 1

Clubs			
RESULTS FOR 2019-2020			
QUARTER	NEW CLUB GOAL	NEW CLUBS	DROPPED CLUBS
JULY/AUG/SEPT	0	0	3
OCT/NOV/DEC	6	1	7
JAN/FEB/MAR	1	0	1
APR/MAY/JUNE	5	0	1

Members			
RESULTS FOR 2019-2020			
QUARTER	MEMBER GROWTH NET GOAL	MEMBER GROWTH ACTUAL	DROPPED MEMBERS ACTUAL (including transfers)
JULY/AUG/SEPT	184	289	304
OCT/NOV/DEC	213	269	407
JAN/FEB/MAR	188	308	300
APR/MAY/JUNE	223	15	75

**GOALS AND ACTUAL NEW CLUBS CUMULATIVE**

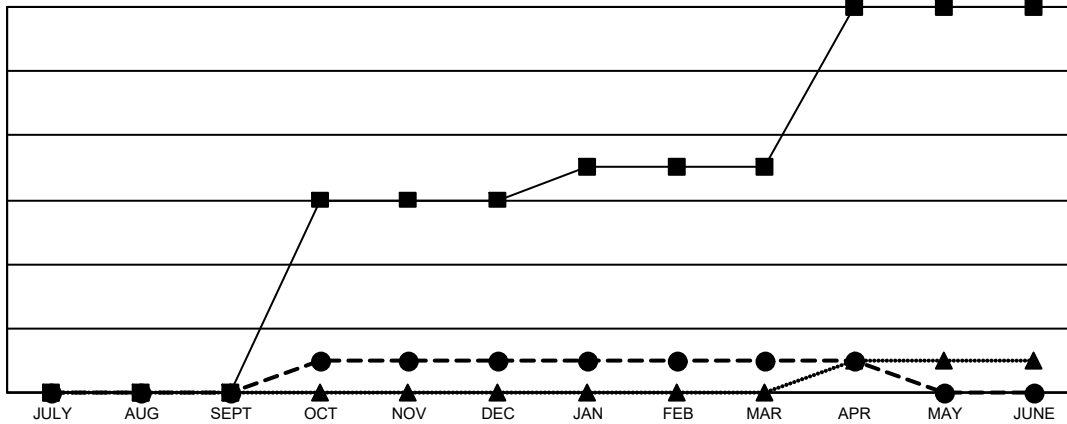

- - CURRENT YEAR GOALS FOR NEW CLUBS
- - CURRENT YEAR ACTUAL NEW CLUBS
- ▲ - LAST YEAR ACTUAL NEW CLUBS

**GOALS AND ACTUAL MEMBERS CUMULATIVE**

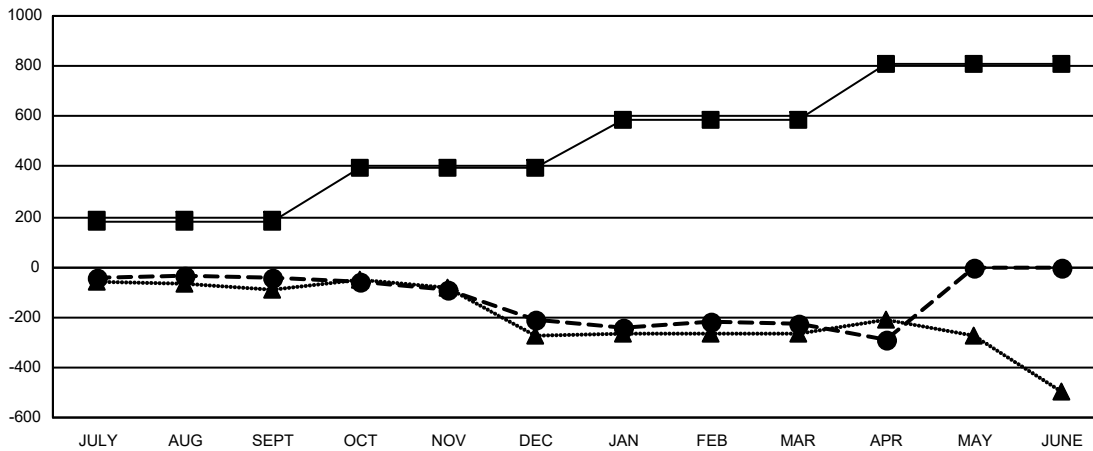

- - MEMBER GROWTH NET GOAL
- - MEMBER GROWTH ACTUAL
- ▲ - LAST YEAR MEMBERSHIP ACTUAL

<p><b>DROPPED CLUBS: 12</b></p>	<p>254 CLUBS OF 484 ADDED 1 OR MORE NEW MEMBERS</p>	<p style="text-align: center;"><u>GENDER DISTRIBUTION</u></p> <p>MALE            10,000 (73.80%)</p> <p>FEMALE         3,551 (26.20%)</p>												
<p><u>DROPPED MEMBERS</u></p> <table style="width: 100%; border-collapse: collapse;"> <tr> <td style="width: 70%;">DECEASED</td> <td style="text-align: right;">179</td> </tr> <tr> <td>CLUB CANCELLED</td> <td style="text-align: right;">53</td> </tr> <tr> <td>OTHER</td> <td style="text-align: right;">853</td> </tr> <tr> <td><b>TOTAL</b></td> <td style="text-align: right;"><b>1,085</b></td> </tr> </table>	DECEASED	179	CLUB CANCELLED	53	OTHER	853	<b>TOTAL</b>	<b>1,085</b>	<p style="text-align: center;"><a href="#">CLICK HERE FOR CUMULATIVE MEMBERSHIP DATA</a></p>	<table style="width: 100%; border-collapse: collapse;"> <tr> <td style="width: 70%;">TOTAL FAMILY UNIT MEMBERS</td> <td style="text-align: right;">1,962</td> </tr> <tr> <td>FAMILY MEMBERS PAYING HALF DUES</td> <td style="text-align: right;">1,012</td> </tr> </table>	TOTAL FAMILY UNIT MEMBERS	1,962	FAMILY MEMBERS PAYING HALF DUES	1,012
DECEASED	179													
CLUB CANCELLED	53													
OTHER	853													
<b>TOTAL</b>	<b>1,085</b>													
TOTAL FAMILY UNIT MEMBERS	1,962													
FAMILY MEMBERS PAYING HALF DUES	1,012													